

LAND FOR SALE

DAWSON COUNTY PASTURE

SOLD

View our Current Listings

[HERE!](#)

- Location:** The pasture is located 1 mile north and 1/2 mile west of Eddyville, Nebraska, or 16 miles north and 6 miles east of Lexington, Nebraska.
- Legal Description:** All of Section 5-T12N-R20W of the 6th P.M., Dawson County, Nebraska.
- Acres:** Dawson County Assessor indicates a total of 645.8 tax assessed acres.
- Taxes:** 2013 taxes payable in 2014 - \$6,345.48.
- Land Use:** All hardland pasture.
- Price:** **\$995,000 Cash**
- Comments:** Livestock water is provided by a well equipped with an electric submersible pump servicing four (4) water sites. Seasonal water is also provided by one larger livestock dam, as well as one smaller dam. There is a modest catch pen, corral and loading area near the SW entrance to the property. Owner rates the carrying capacity at 100 cow/calf pairs for the grazing season. Sale is subject to an oral lease for the 2014 grazing season.
- Contact:** **Bryan Danburg, Listing Agent 308-380-3488** bryan@agriaffiliates.com
Bart Woodward, Broker - 308-233-4605
Kent Richter, Salesperson - 308-627-6465
David J. Frost, Assoc. Broker - 308-380-8321
John Keeney, Salesperson - 308-293-1713

Offered Exclusively By:



AGRI AFFILIATES, INC.

... Providing Farm - Ranch Real Estate Services. ...

Management · Sales · Auctions · Appraisals

KEARNEY OFFICE

P.O. Box 1390

2418 East Hwy 30

Kearney NE 68848-1390

www.agriaffiliates.com

(308) 234-4969

Fax (308) 236-9776

Information contained herein was obtained from sources deemed reliable. We have no reason to doubt the accuracy, but we do not guarantee it. Prospective Buyers should verify all information, including items of income and expenses. All maps provided by Agri Affiliates, Inc. are approximations only, to be used as a general guideline, and not intended as survey accurate.



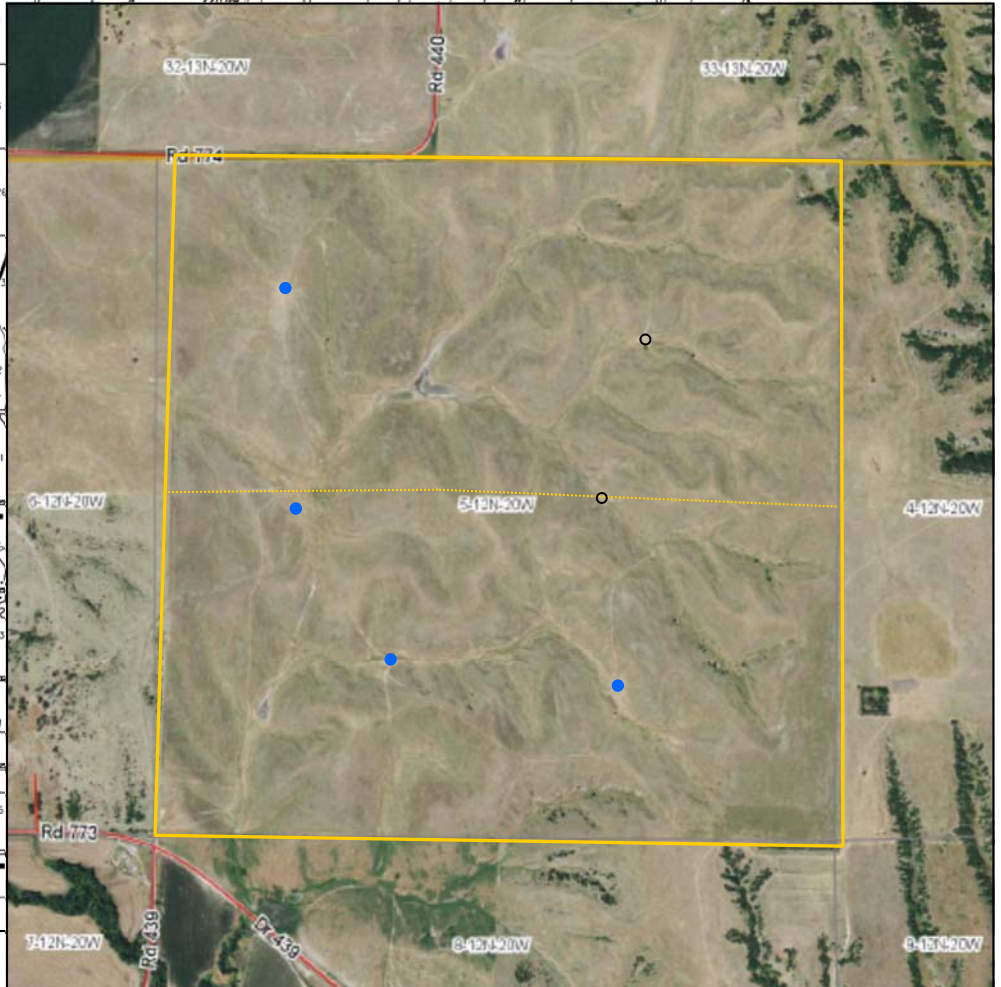
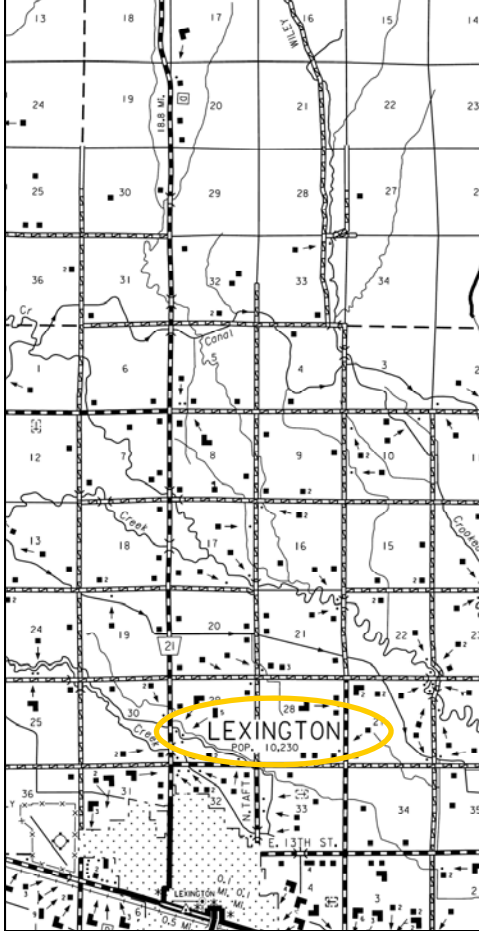
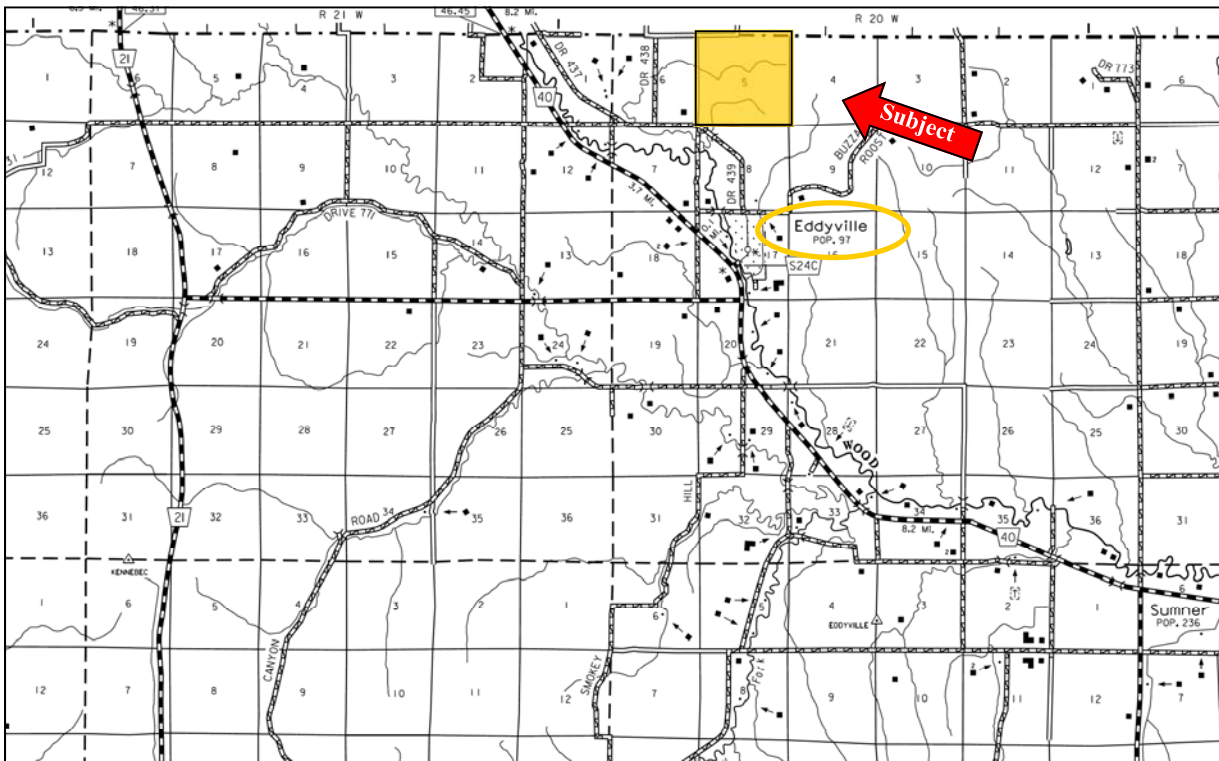

www.agriaffiliates.com

All maps provided by Agri Affiliates, Inc. are approximations only, to be used as a general guideline, and not intended as survey accurate.