

LAND FOR SALE

C & L FARMS PASTURE BUFFALO COUNTY

Location: 2 miles north and 6 miles west of Kearney. Access is provided by Evergreen Road (gravel) bordering the east.

Legal Description: S1/2 NE1/4 and SE1/4 NW1/4 Section 13; all in T9N-R17W of the 6th P.M., Buffalo County, Nebraska.

Property Description: Buffalo County Assessor indicates approximately 120.00 acres. Property consists of good quality undulating to rolling hardland pasture which offers excellent potential for rural home site development, along with the grazing of cattle.

Livestock Water: Livestock water is provided by a well equipped with an electric submersible servicing 2 water sites.

Fencing: Border fencing along the east, south, and west consists of four strand barb wire on wooden posts. There is presently no border fence along the north as property is utilized with adjoining pasture.

Real Estate Taxes: 2019 Real Estate Tax - \$2,414.50

List Price: \$384,000.00

Comments: This is well maintained rolling grassland located near the community of Kearney, that offers both agricultural amenity along with rural home site development potential.

Contact: Bart Woodward; Listing Agent 308-233-4605 or bart@agriaffiliates.com

Agri Affiliates—Providing Farm, Ranch Real Estate Services



Bart Woodward
Listing Agent

Offered Exclusively By:



AGRI AFFILIATES, INC.
Providing Farm - Ranch Real Estate Services

KEARNEY OFFICE
P O Box 1390
2418 Hwy 30 E
Kearney, NE 68848-1390
www.agriaffiliates.com
(308) 234-4969
Fax (308) 236-9776

Information contained herein was obtained from sources deemed reliable. We have no reason to doubt the accuracy, but the information is not guaranteed. Prospective Buyers should verify all information. All maps provided by Agri Affiliates, Inc. are approximations only, to be used as a general guideline, and not intended as survey accurate. As with any agricultural land, this property may include noxious weeds. Agri Affiliates, Inc. and all agents are acting as Agent of the Seller.

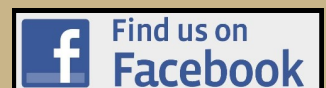

C & L FARMS PASTURE

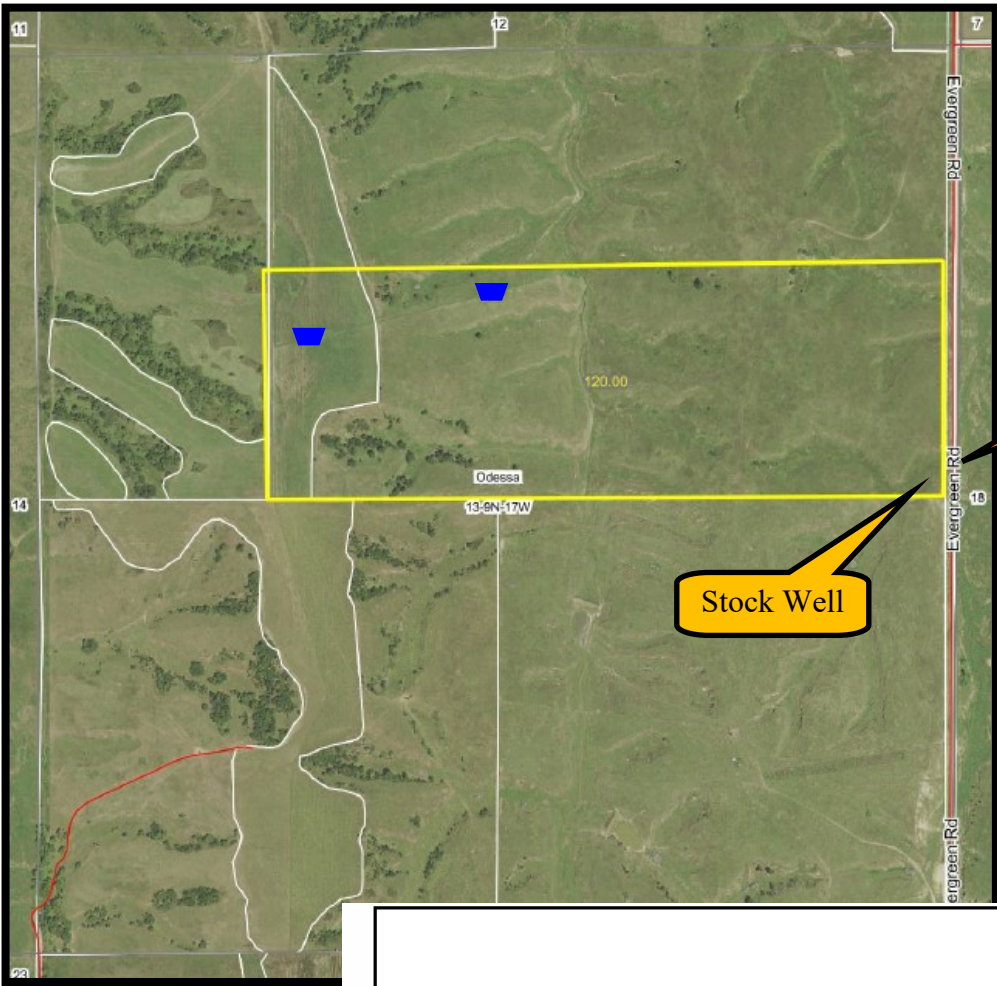

 Water Sites

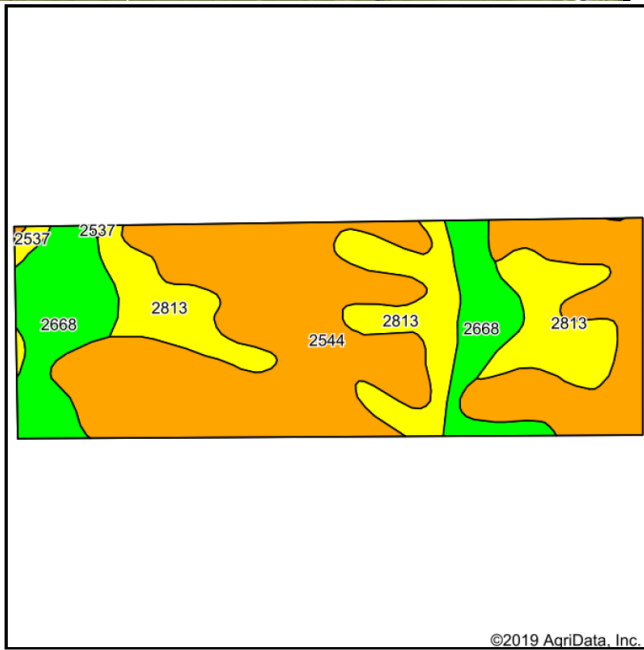

Soils data provided by USDA and NRCS.

©2019 AgriData, Inc.

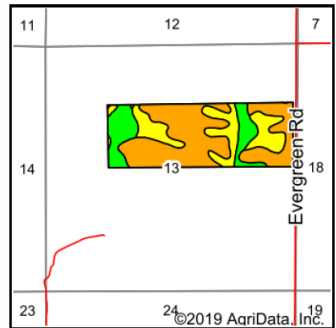





State: **Nebraska**
 County: **Buffalo**
 Location: **13-9N-17W**
 Township: **Odessa**
 Acres: **120**
 Date: **7/24/2019**

 **AGRI AFFILIATES, INC.**
 Providing Farm - Ranch Real Estate Services

Maps Provided By:  **surety**
 CUSTOMIZED ONLINE MAPPING
 © AgriData, Inc. 2019 www.AgriDataInc.com



Area Symbol: NE019, Soil Area Version: 21							
Code	Soil Description	Acres	Percent of field	Non-Irr Class Legend	Non-Irr Class °c	Irr Class °c	SRPG
2544	Coly, Uly and Hobbs soils, 3 to 30 percent slopes	67.16	56.0%		VIe		24
2813	Uly and Holdrege silt loams, 6 to 11 percent slopes	30.09	25.1%		IVe	IVe	63
2668	Holdrege silt loam, 1 to 3 percent slopes	21.70	18.1%		IIe	IIe	72
2537	Coly silt loam, 6 to 11 percent slopes	1.05	0.9%		IVe	IVe	51
Weighted Average							42.7

*c: Using Capabilities Class Dominant Condition Aggregation Method
 Soils data provided by USDA and NRCS.

 **AGRI AFFILIATES, INC.**
 Providing Farm - Ranch Real Estate Services

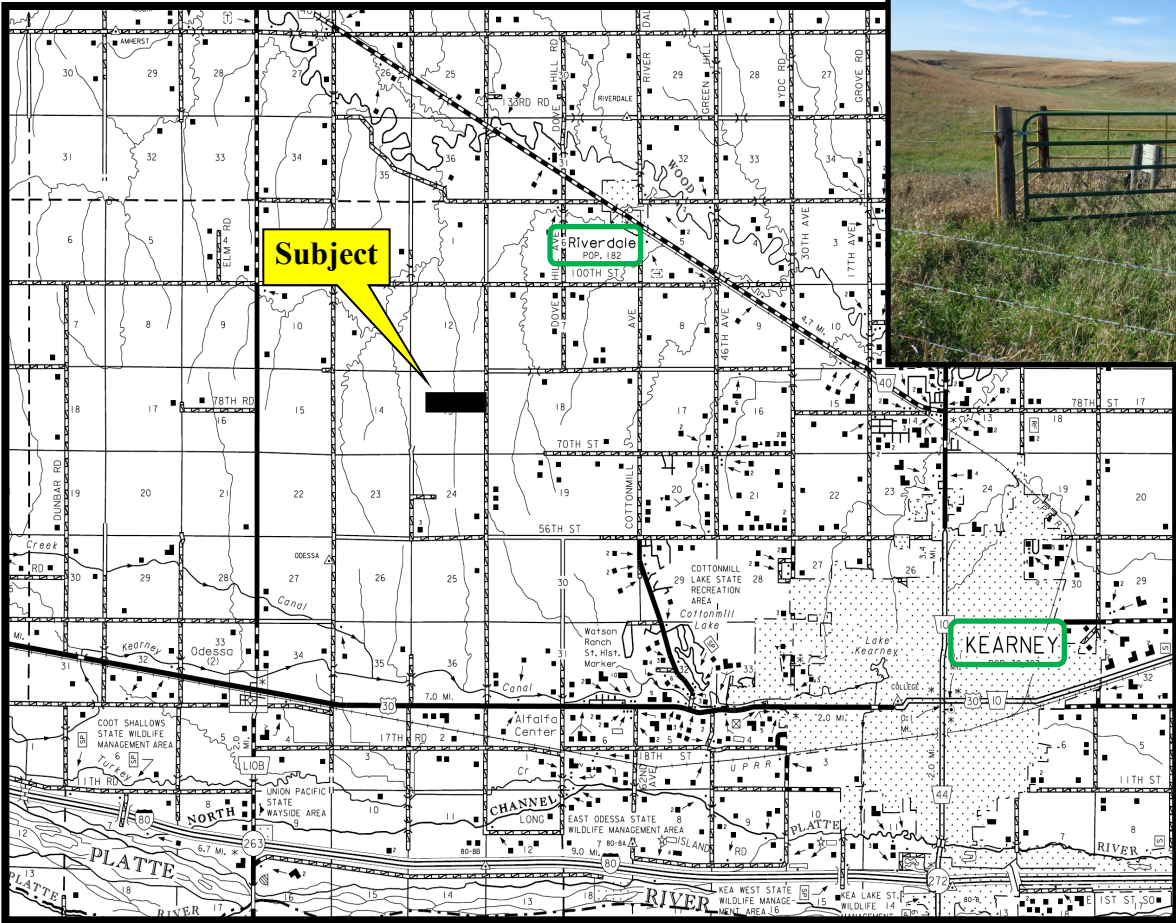

AGRI AFFILIATES, INC.
Providing Farm - Ranch Real Estate Services