

LAND FOR SALE

Sherman County Rangeland



- Location:** 1 1/2 miles northwest of Litchfield in southern Sherman County, NE. Access provided by minimum maintenance road 463 Ave which borders along the west.
- Legal Description:** W1/2 Section 17, T14N-R16W of the 6th P.M., Sherman County, NE
- Property Description:** Sherman County Assessor indicates a total of 320 taxed assessed acres. Property consists entirely of hard land range which is utilized for grazing.
- Soils:** Soils consists of Uly, Coly, and Hobbs silt loams with slopes of 3-60%.
- Livestock Water:** Provided by a well equipped with solar pump, two dams, and a well with windmill.
- Fencing:** Border fencing consists of four strand barbed wire on wood posts.
- Real Estate Taxes:** 2021 real estate tax - \$5,414.62
- Possession:** The property is available for the 2022 grazing season.
- List Price:** \$640,000.00
- Contact:**
Bart Woodward: Listing Agent (308) 233-4605 or bart@agriaffiliates.com
Bryan Danburg: (308) 380-3488 or bryan@agriaffiliates.com
Mike Wilken: (402) 297-6611 or mwilken@agriaffiliates.com



Offered Exclusively By:

AGRI AFFILIATES, INC.
Providing Farm - Ranch Real Estate Services

Information contained herein was obtained from sources deemed reliable. We have no reason to doubt the accuracy, but the information is not guaranteed. Prospective Buyers should verify all information. All maps provided by Agri Affiliates, Inc. are approximations only, to be used as a general guideline, and not intended as survey accurate. As with any agricultural land, this property may include noxious weeds. Agri Affiliates, Inc. and all agents are acting as Agent of the Seller.



Bart Woodward
Listing Agent

KEARNEY OFFICE
P O Box 1390
2418 Hwy 30 E
Kearney, NE 68848-1390
www.agriaffiliates.com



Don't miss this opportunity to own a good quality pasture!

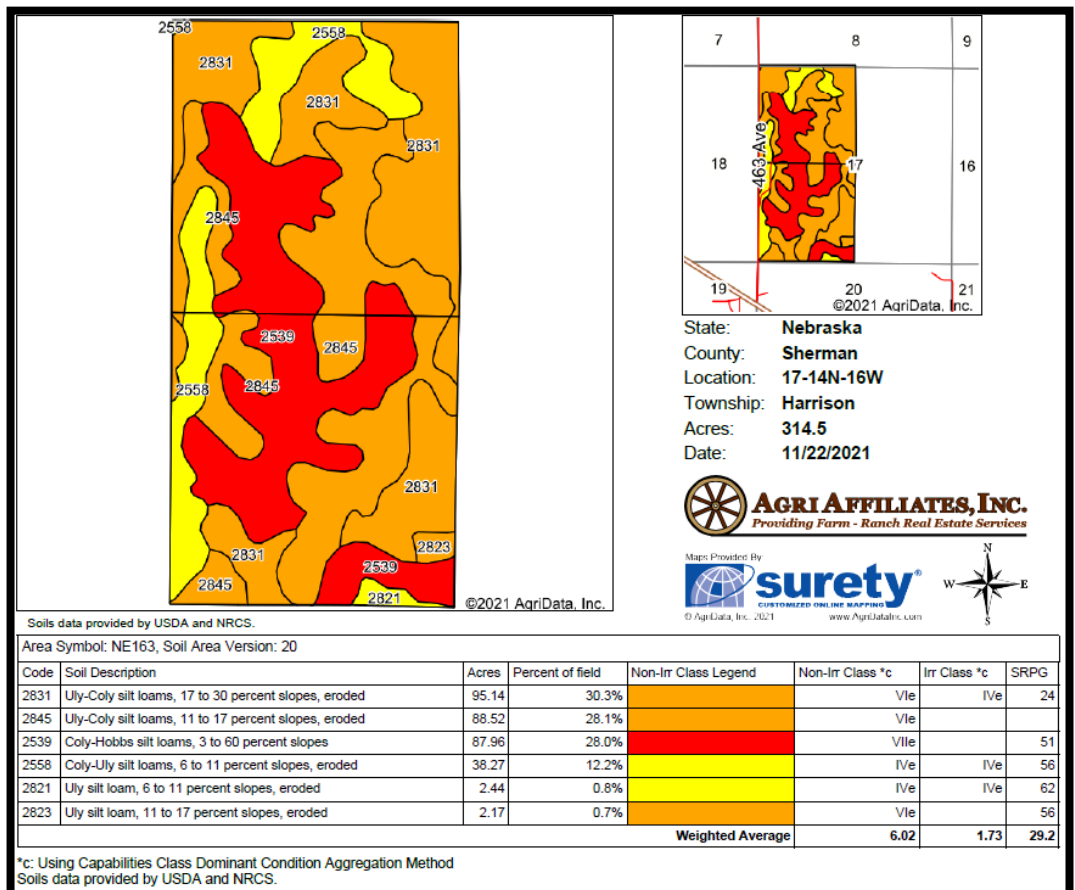
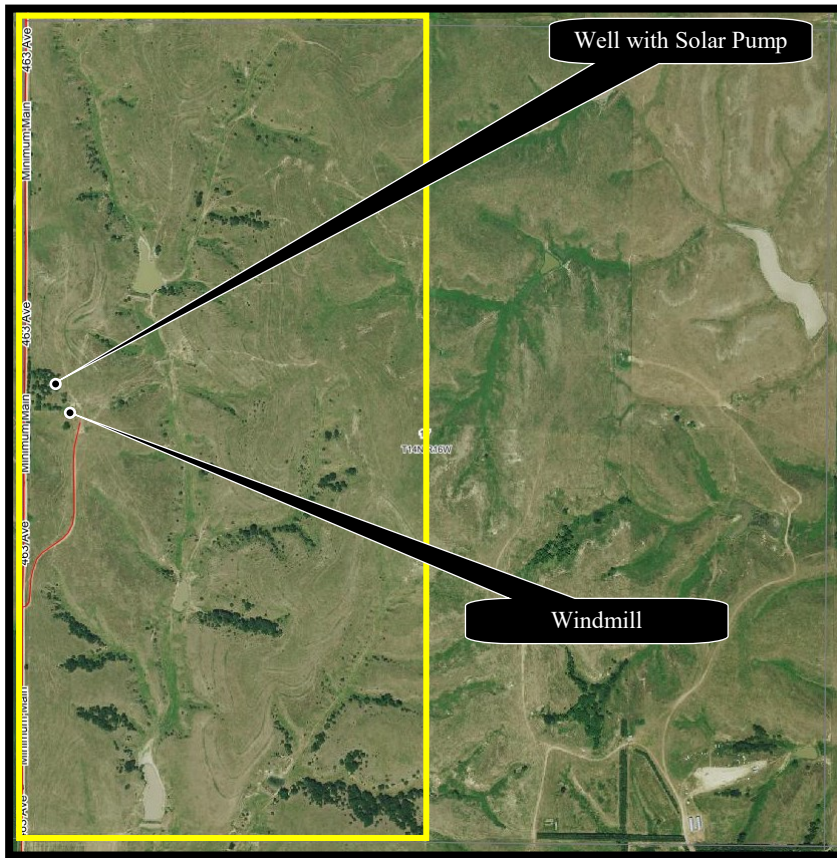

agriaffiliates.com - 308.234.4969

Don't miss this opportunity to own a good quality pasture!

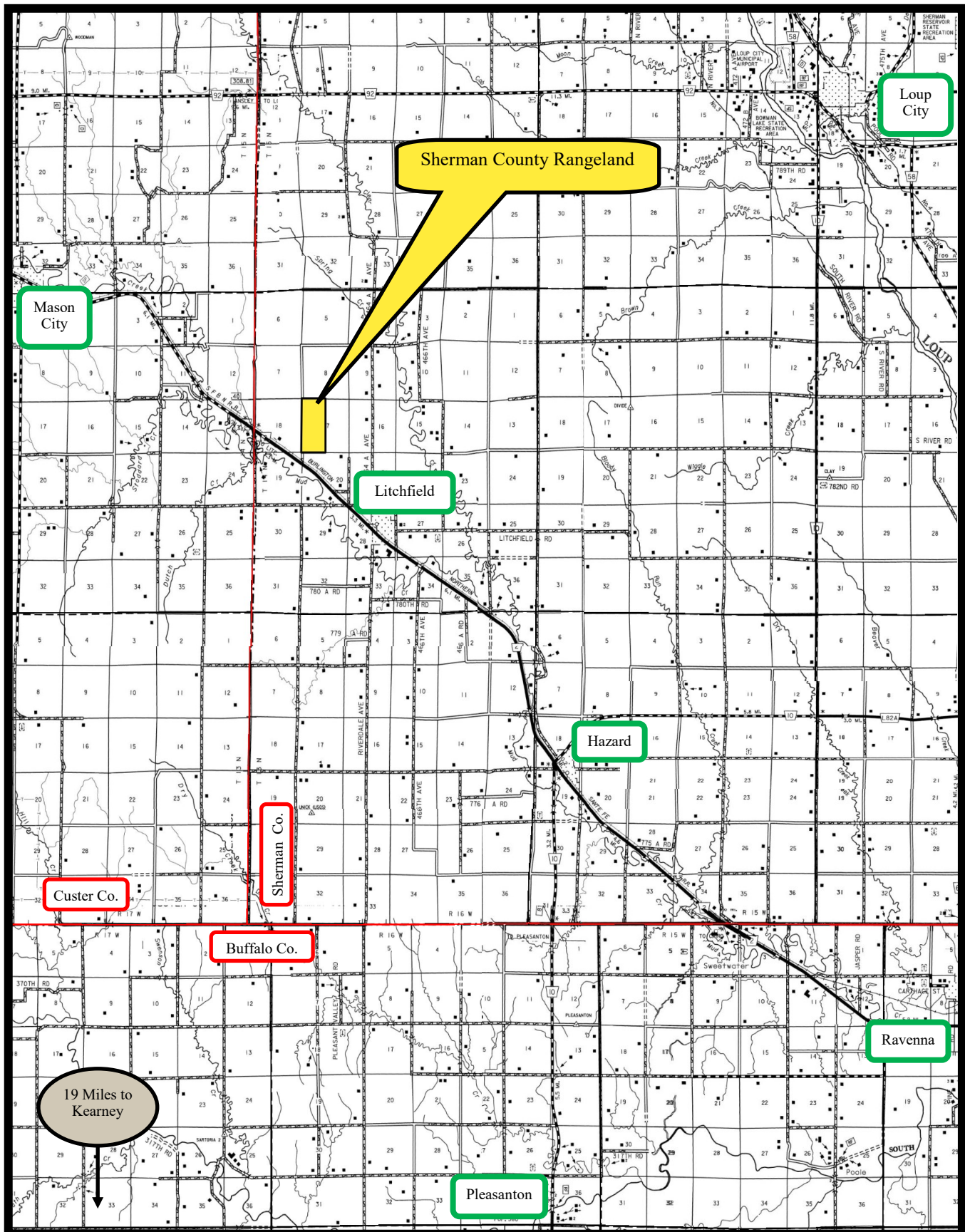

agriaffiliates.com - 308.234.4969