

LAND FOR SALE

Kiefer Trust Farm THURSTON COUNTY, NEBRASKA

- LOCATION:** Two Parcels located approximately 5 1/2 miles north of Lyons, Nebraska, or approximately 8 miles south of Walthill, Nebraska. Access is provided by U.S. Highway 77 which divides the parcels, along with a minimum maintenance/gravel road, R Avenue, which borders the north.
- LEGAL DESCRIPTION:** **Parcel #1** – E1/2 NE1/4, less highway right-of-way, Section 25, T24N-R8E of the 6th P.M., Thurston County, Nebraska.
Parcel #2 – W1/2 NW1/4 (Lots 1 and 2), less highway right-of-way, Section 30, T24N-R9E of the 6th P.M., Thurston County, Nebraska.
- PROPERTY DESCRIPTION:** **Parcel #1** – 76.88 tax-assessed acres – The parcel consists of dry cropland with a minor amount of grassland.
Parcel #2 – 67.40 tax-assessed acres – The parcel consists of dry cropland.
- 2022 REAL ESTATE TAXES:** **Parcel #1** \$3,613.62
Parcel #2 \$3,192.18

LIST PRICE: Parcel #1 \$675,000 Parcel #2 \$635,000



LISTING AGENT:

Bart Woodward, Broker

O: 308.234.4969 C: 308.233.4605

E: Bart@AgriAffiliates.com

Bryan Danburg, Mike Wilken, & Kent Richter, Salespeople

*View additional photos
and property details*



Offered exclusively by

AGRI AFFILIATES, INC.
Providing Farm & Ranch Real Estate Services

Kearney, NE • **AgriAffiliates.com** • 308.234.4969

Information contained herein was obtained from sources deemed reliable. We have no reason to doubt the accuracy, but the information is not guaranteed. Prospective Buyers should verify all information. All maps provided by Agri Affiliates, Inc. are approximations only, to be used as a general guideline, and not intended as survey accurate. As with any agricultural land, this property may include noxious weeds. Agri Affiliates, Inc. and all agents are acting as Agent of the Seller.



AGRI AFFILIATES, INC.

FARM SERVICE AGENCY INFORMATION:

Both farms are in combination with Total Cropland: 138.37 acres
 (Parcel #1 – 70.90 acres, Parcel #2 – 67.47 acres)
 Corn Base of 69.20 acres with a PLC Yield of 141 bushels per acre
 Soybean Base of 69.10 acres with a PLC Yield of 42 bushels per acre

SOILS:

Soils consist primarily of Class II and III Moody, Alcester, Colo, and Nora silt and silty clay loams with slopes of 0-11% with lesser amounts of Class IV Nora and Crofton silt loams with slopes of 8-17%.

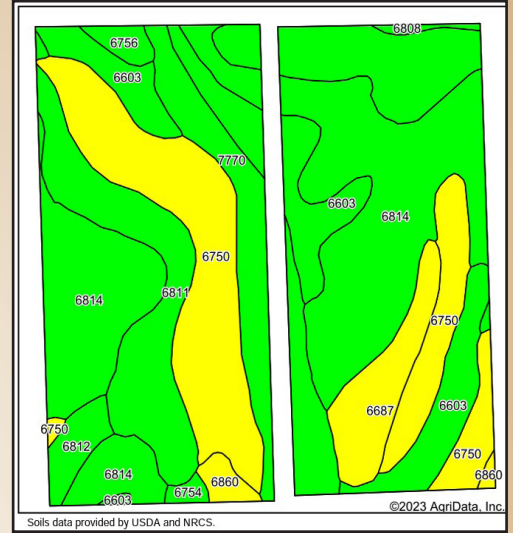
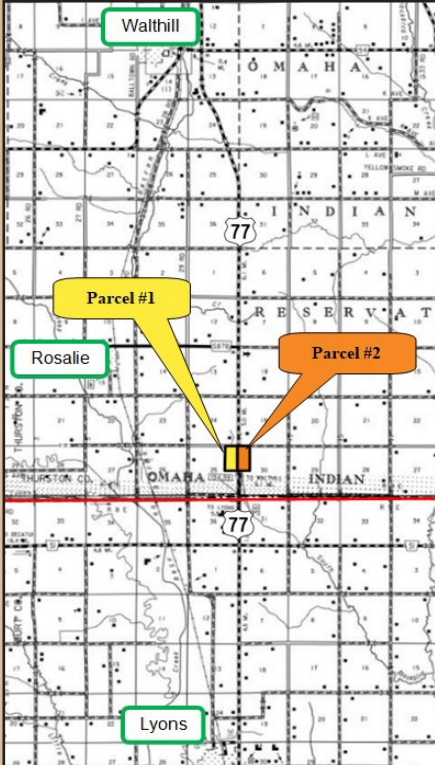

Don't miss this opportunity to own highly productive dry cropland in northeast Nebraska!

Area Symbol: NE173, Soil Area Version: 20

Code	Soil Description	Acres	Percent of field	Non-Irr Class Legend	Non-Irr Class °c	Irr Class °c	SRPG	Alfalfa hay Tons	Corn Bu	*n NCCPI Corn	*n NCCPI Soybeans		
6814	Moody silty clay loam, 6 to 11 percent slopes, eroded	44.21	30.6%			IIle	IVe	66			63	62	
6750	Nora silt loam, 11 to 17 percent slopes, eroded	29.91	20.7%			IVe		51			59	63	
6811	Moody silty clay loam, 2 to 6 percent slopes	24.94	17.3%			IIle	IIle	74			75	74	
6603	Alcester silty clay loam, 2 to 6 percent slopes	17.50	12.1%			IIle	IIle				74	72	
7770	Colo silty clay loam, occasionally flooded	13.99	9.7%			IIlw	IIlw	58	4	122	35	72	
6687	Crofton silt loam, 6 to 11 percent slopes, eroded	6.92	4.8%			IVe	IVe	41			59	68	
6812	Moody silty clay loam, 2 to 6 percent slopes, eroded	2.58	1.8%			IIle	IIle	71			65	64	
6860	Crofton silt loam, 8 to 17 percent slopes, eroded	1.60	1.1%				IVe				58	60	
6756	Nora silt loam, 6 to 11 percent slopes, eroded	1.50	1.0%			IIle	IVe	55			62	67	
6754	Nora silt loam, 2 to 6 percent slopes, eroded	0.64	0.4%			IIle	IIle	67			62	69	
6808	Moody silty clay loam, 0 to 2 percent slopes	0.49	0.3%			IIle	IIle	79			70	71	
Weighted Average							2.85	°c	53.6	0.4	11.8	*n 62.7	*n 66.9

*n: The aggregation method is "Weighted Average using all components"
 °c: Using Capabilities Class Dominant Condition Aggregation Method
 °: Irr Class weighted average cannot be calculated on the current soils data due to missing data.
 Soils data provided by USDA and NRCS.

